Cawthra Site . The Collegeway Site . Meadowvale Site

August 22 2024
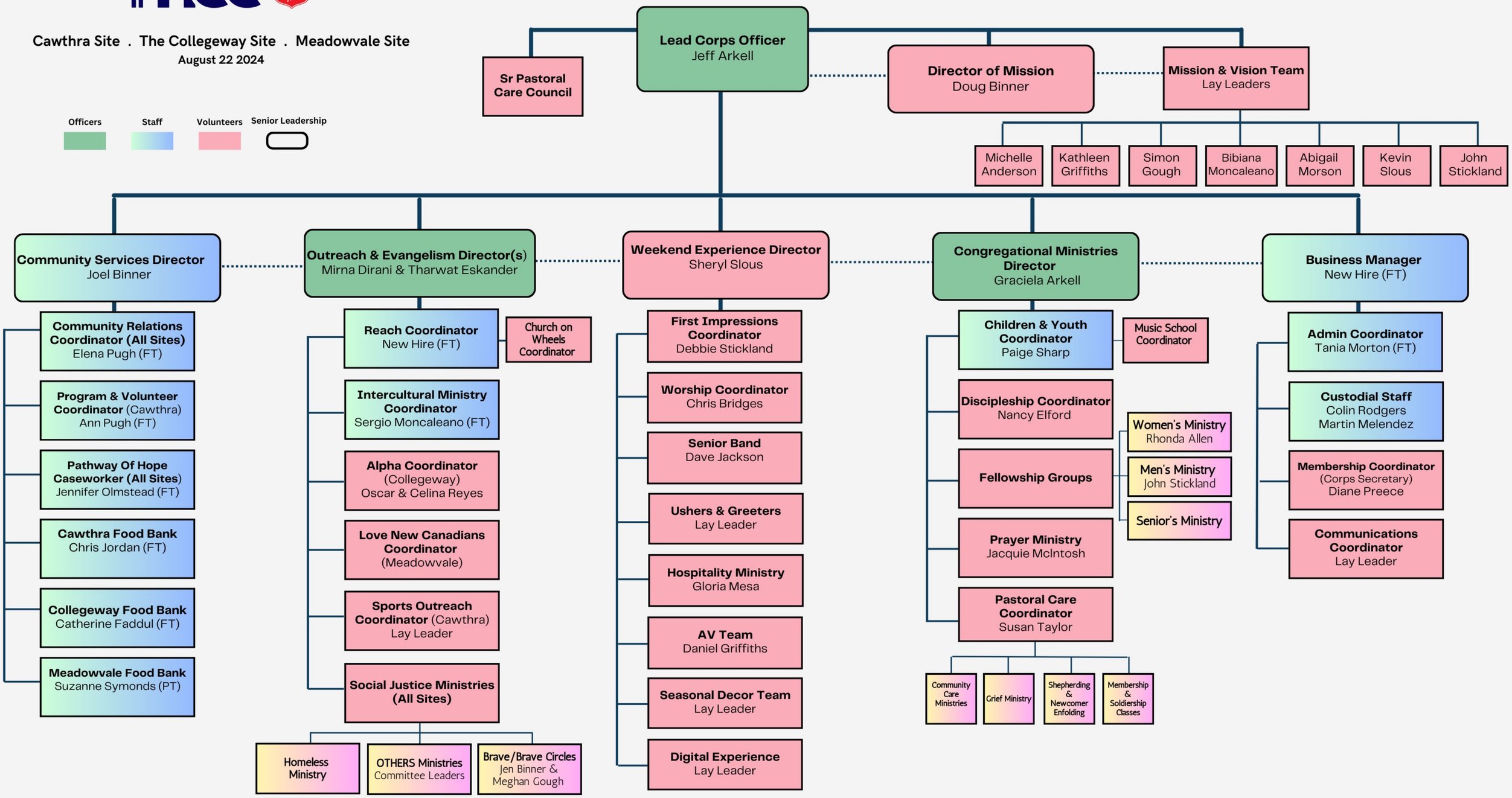
Officers | Staff | Volunteers | Senior Leadership